**Technology Council**-
See the text box below:

**Classroom Technology-Distributed Education Committee** – Provides recommendations/advice. Shares information with and acts on behalf of the Faculty Organization.

**Computer Committee -** Provides recommendations/ advice. Shares information with and acts on behalf of the Faculty Organization.

**The Technology Council**

- Ensures IU Northwest is equipped with information technology and services consistent with the vision, mission, and strategic priorities of IU Northwest.
- Supports the strategic direction of the campus.
- Enables the achievement of annual operating goals.
- Includes the capacity to respond to unexpected opportunities for improvement.
- Includes the capacity to respond to unexpected opportunities for improvement.

**Principles**

The Technology Council ensures information technology recommendations and initiatives
- Promote the unique identity of IU Northwest as a campus of IU, and an institution known for excellence in cultural discovery and learning, and sustainable regional vitality.
- Promote information technology that supports excellence in learning, teaching, scholarship, student services, and public service. - Support the learning needs of IU Northwest's diverse constituents.
- Are consistent with campus' strategic priorities and university priorities and strategic plan "Empowering People" for information technology and include innovative technology implementations.
- Are in full compliance with university policies, and federal and state laws.
- Promote technological access to public information for the local community.
- Leverage and cultivate partnerships and networks for innovation and mutual advancement.
- Support a sustainable information technology infrastructure.
- Protect and preserve the security of university data.

Information Technology Services (ITS) - *Works with the campus groups (listed above) to create a technology plan for the IU Northwest Campus which meets standards as set forth by UITS and the Information Technology Strategic Plan 2 (ITSP 2) and strategic priorities established by IU Northwest.*

*ITS submits plan to the IU Northwest Council for review/discussion/ endorsement.*

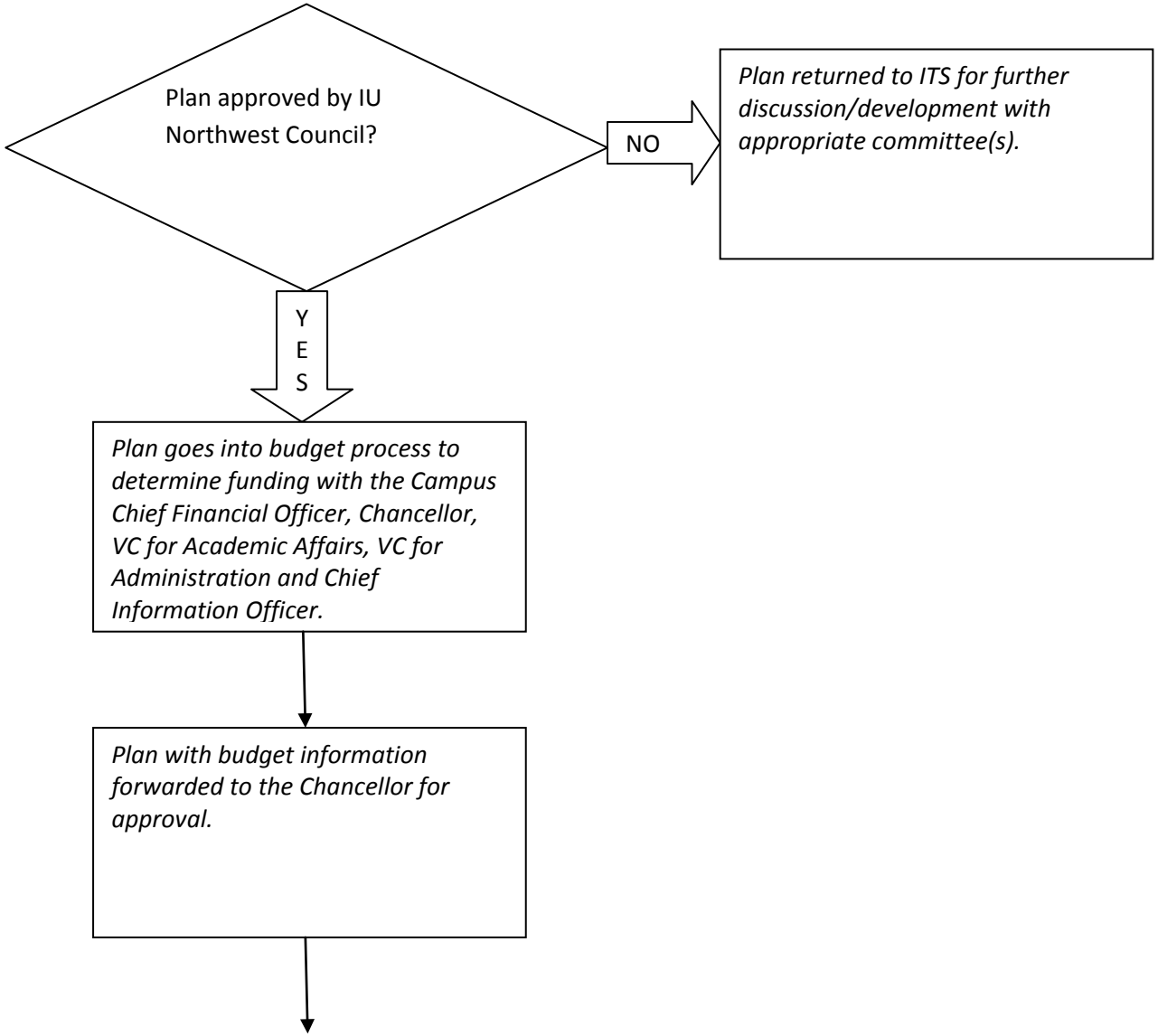
Plan approved by IU Northwest Council?
NO
Plan returned to ITS for further discussion/development with appropriate committee(s).
YES
Plan goes into budget process to determine funding with the Campus Chief Financial Officer, Chancellor, VC for Academic Affairs, VC for Administration and Chief Information Officer.
Plan with budget information forwarded to the Chancellor for approval.

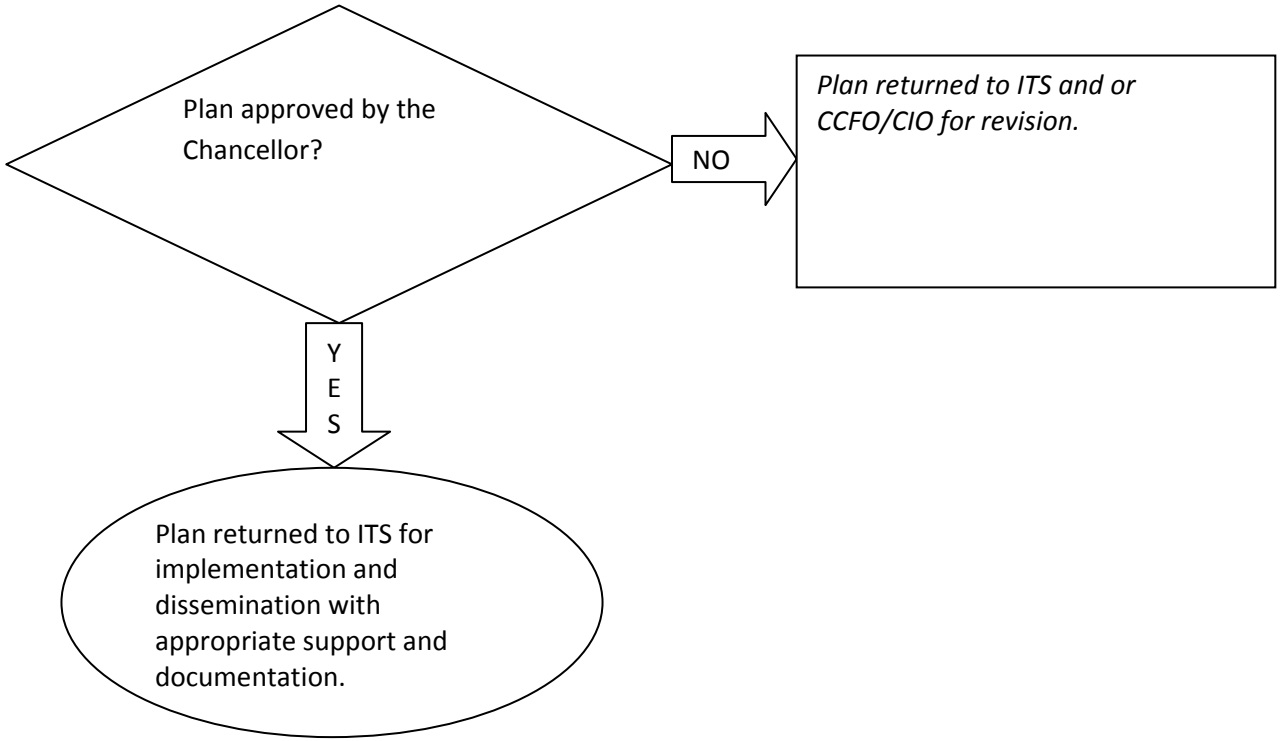
Plan approved by the Chancellor?
NO
Plan returned to ITS and or CCFO/CIO for revision.
Y E S
Plan returned to ITS for implementation and dissemination with appropriate support and documentation.