

1. **POLYGAMY** means any multiple marriage situation; what term refers specifically to a marriage between one man and two women?

- A. POLYANDRY B. POLYGyny C. GROUP MARRIAGE D. MONOGAMY

2. Three of these are frequently found customs that function to reduce conflict among a man's co-wives; Which one is NOT?

- A. Marry sisters B. Wives are ranked in order of marriages
C. Levirate D. Separate housing for each wife

3. The general term for all the relatives on your father's side of your family is:

- A. Patrilocal b. Patrilineal C. Patriarchal D. Patrilateral E. Fraternal

3a. What is the term used for a family of residence consisting only of a woman, her husband, and their unmarried young children?

- A. Extended B. Matrifocal C. Matrilineal D. Nuclear E. Matrilocal

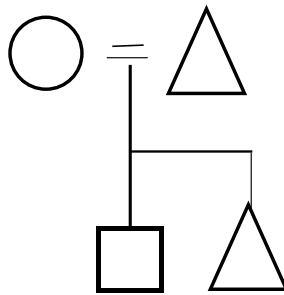

4. Above is Penelope, designated by the square, and her parents and her brother. Draw a sister for Penelope. Now draw in a brother for Penelope's mom, and a brother for her dad; give each a spouse, and a son and a daughter.

5. Now mark each of her four cousins with a + if it is a cross cousin, and a // if it is a parallel cousin, and tell me the rule that determines which is which.

6. Now draw one large circle around all the people that Penelope lives with in her Matrilocal household.

Match the term to the blank:

ambilocal

Exogamy

conjugal

endogamy

consanguine

nayar

extended

Levirate

fictive

brideprice

dowry

neolocal

_____ marriage outside your group _____ marriage to someone in your group

_____ residence or relationship based on marriage and sex

_____ a people in India who have simultaneous polyandry and polygyny, or maybe no marriage

_____ gifts to a bride from her own family _____ gifts to the bride's family from the groom's

_____ newlyweds live in their own home _____ a home with three generations of kin

_____ residence or relationship based on bloodlines

_____ someone who is not kin, but acts like it and is called kin

_____ newlyweds live with either his or her parents

_____ when a man dies, his widow automatically becomes his brother's wife

10. Some men among the Yanomamo have higher status than others. Tell me two ways that those men behave differently than lower status men.

PLEASE PRINT YOUR FIRST NAME _____ LAST NAME _____

Bonus Question: The divorce rate in Japan is very low for an industrialized country. Is that because Japanese husbands and wives love each other very much? Explain your answer on the back .