

POLYGAMY

POLYANDRY

POLYGYNY

GROUP MARRIAGE

- _____ One man married to two or more women
- _____ One woman married to two or more men
- _____ any case of multiple marriages
- _____ two or more men all married to the same two or more women

MATCHING; EVERY ANSWER IS USED ONCE

NEOLOCAL

PATRILOCAL

MATRILOCAL

AMBILOCAL

CONSANGUINIAL

- _____ newlyweds live by themselves, forming a new nuclear family
- _____ extended family of residence in which both sons and daughters remain at home and do not live with their spouses, such as among the Nayar
- _____ newlyweds live in the extended family of residence of the groom
- _____ newlyweds live in the extended family of residence of the bride
- _____ newlyweds live in the extended family of residence of either groom or bride

MATCHING; EVERY ANSWER IS USED ONCE

Sororate

affine

consanguine

Levirate

Brideprice

Dowry

ghost marriage

endogamy

exogamy

- _____ custom of a married man also marrying his brother's widow
- _____ The goods that a bride receives from her family at marriage
- _____ a relative by marriage
- _____ a relative with an ancestor in common to ego
- _____ marrying outside a group
- _____ marrying within a group
- _____ marriage that takes place after the death of the groom
- _____ if wife dies, her family provides a replacement
- _____ gifts from the groom's family to the bride's family

- Which is NOT a frequently found custom that functions to reduce conflict among a man's co-wives?
 - A. Marry sisters
 - B. Wives are ranked in order of marriages
 - C. Separate housing for each wife
 - D. Sororate
 - F. Share the kitchen and bedroom

2. Below is the kinship chart of Penelope, designated by the square.

What common American English kinship term would she use to address person A? _____
 Person B? _____

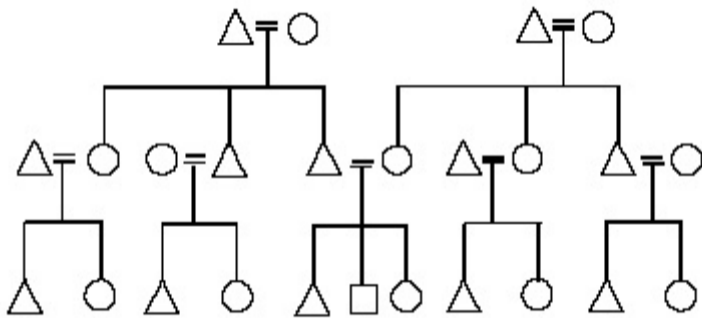

<<<< the closest circle is A

<<<< the closest circle is B

<<<< the closest circle is C

- Penelope would call person C "cousin", but is C a First Cousin or a Second Cousin? _____
 3a. Is C a Cross cousin or a parallel cousin? _____
 4. Now draw in parents and a brother for A

PRINT FIRST NAME _____ LAST NAME _____

Bonus Question: Japan has a low divorce rate compared to other industrialized countries, yet personality tests reveal that Japanese married couples are usually very incompatible; how can we explain this seeming contradiction?

ON A CLAIRE DAY (Cathy is on vacation until Feb. 11. Please enjoy this strip in its absence.)

