

1. In Patrilocal residence, a newly married couple go to live with:

- A. Their pastor
- B. Their cattle
- C. The bride's family
- D. The groom's family
- E. No one, they live now by themselves

2. Which is TRUE about the Nayar (and the Toda too) of India.

- A. They live in conjugal households
- B. They traditionally practice monogamy
- C. Marriage is relatively insignificant compared to most societies
- D. They live with their affines
- E. All of these are true

3. The several co-wives who share a husband will get along better with each other if they:

- A. Are sisters
- B. The first wife has higher status
- C. They each have their own house
- D. All of these

3 points Match from this set:

| | | |
|----------|----------|-----------|
| endogamy | exogamy | monogamy |
| polygamy | polygyny | polyandry |

- _____ marriage of one woman to more than one man
- _____ marriage of any three or more people
- _____ marriage outside of a group close to person
- _____ marriage within a larger group
- _____ marriage of specifically one man to more than one woman
- _____ one man, one woman

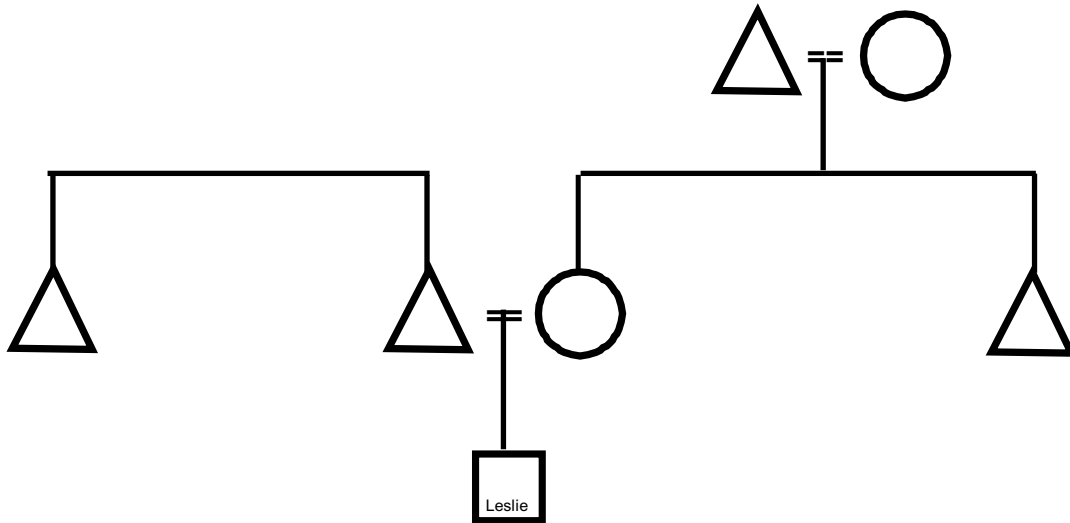

2 points Kin chart: Here are Leslie (the square) and Leslie's parents and a few other relatives.

- A. Now draw in Leslie's other two grandparents.
- B. Now draw a spouse for each of Leslie's uncles
- C. Now draw a daughter for each uncle
- D. Put a big X inside each cross cousin, and a "||" inside each parallel cousin

9. Why is polygyny so much more common than polyandry?

10. What qualities do families consider when arranging a marriage in India? Give two of the specific things mentioned in the reading.

Print your name _____ BONUS Why is the divorce rate in Japan so low? Give two of the specific reasons mentioned in the reading.